

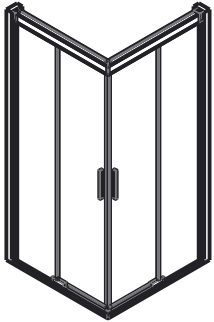





S600P Draufsichten / Vues de dessus

| Modell / Modèle | 3D Ansicht / Vue 3D | Seite / Page | Modell / Modèle | 3D Ansicht / Vue 3D | Seite / Page |
|------------------------|---|--------------|-----------------------------|---|--------------|
| EDS2 |  | 1 | DSB2F |  | 6 |
| DS2 DSB2 |  | 2 | DS2+TD kurz an Magnet |  | 7 |
| DS2+TD an Magnet |  | 3 | DS2+TD kurz an FE |  | 8 |
| DS2+TD an FE |  | 4 | | | 9 |
| DS4 |  | 5 | | | 10 |

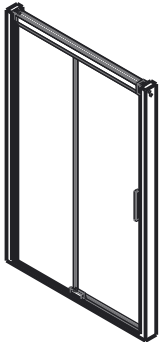
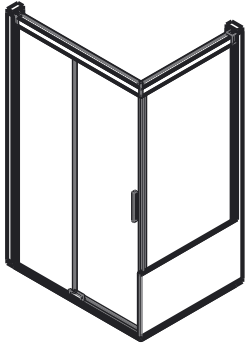
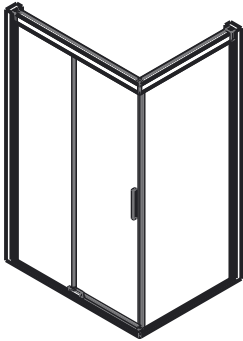

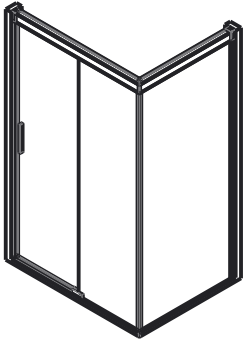
S600P EDS2

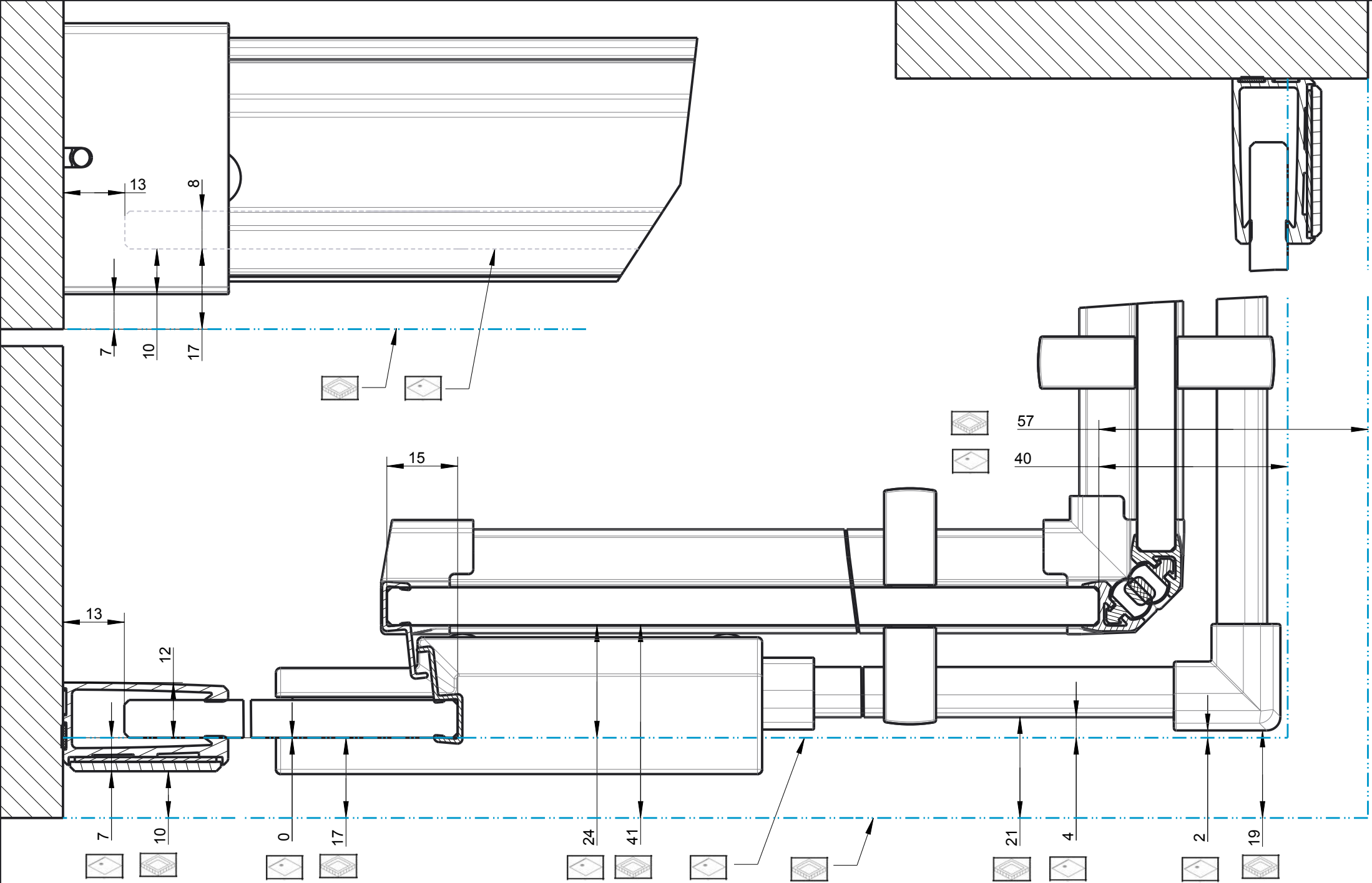
| | Name / Nom | Datum / Date |
|--------------------|------------|--------------|
| Erstellt / Vu | D. Zwicky | 10.06.2014 |
| Geprüft / Approuvé | M. Meier | 10.06.2014 |

A 1:1



| | |
|--|----------------------------|
| | Auf Wanne / Sur bac |
| | Bodeneben / A fleur de sol |



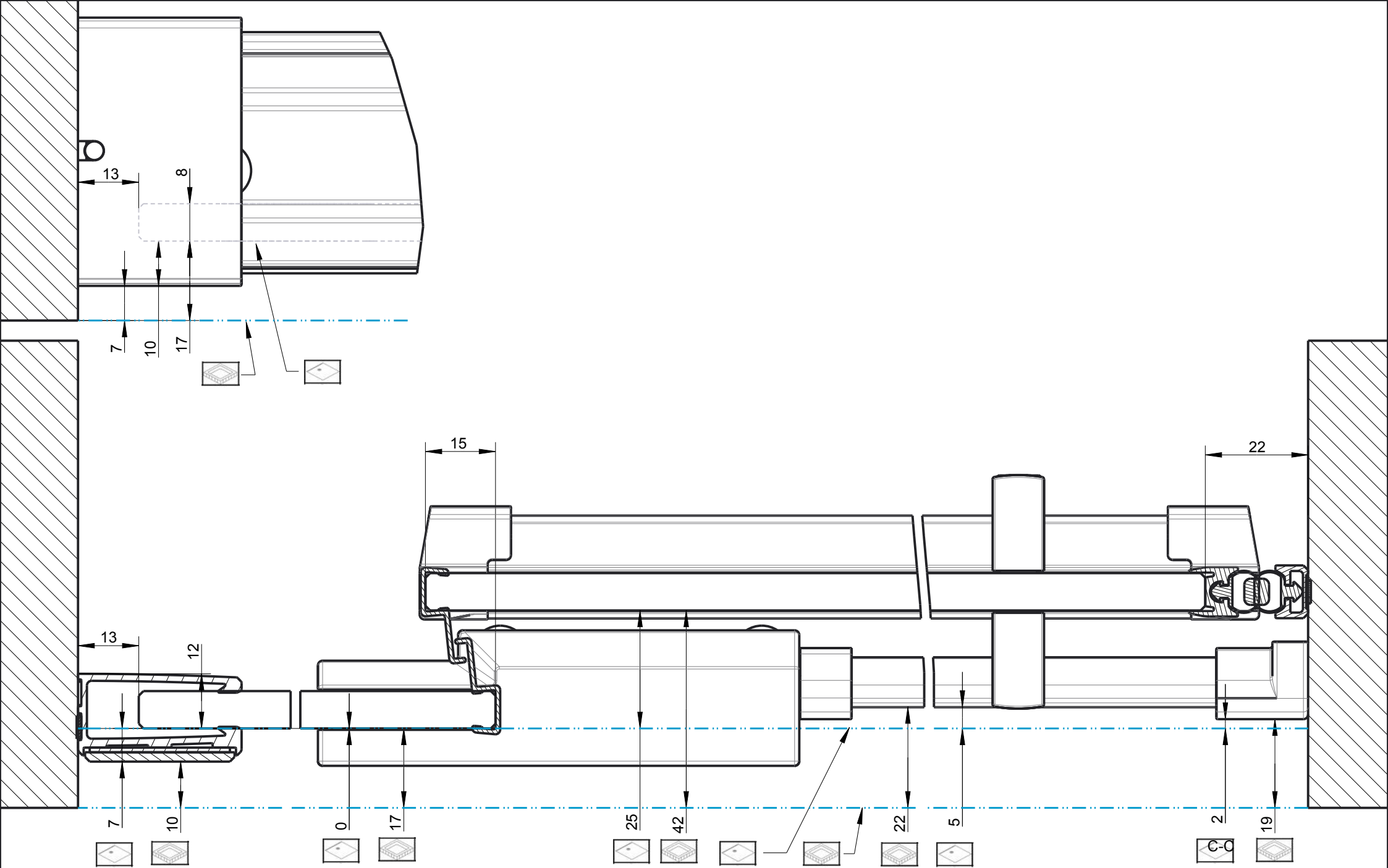

S600P DS2 DSB2

| | Name / Nom | Datum / Date |
|--------------------|------------|--------------|
| Erstellt / Vu | D. Zwicky | 10.06.2014 |
| Geprüft / Approuvé | M. Meier | 10.06.2014 |

A 1:1



Auf Wanne / Sur bac
 Bodeneben / A fleur de sol



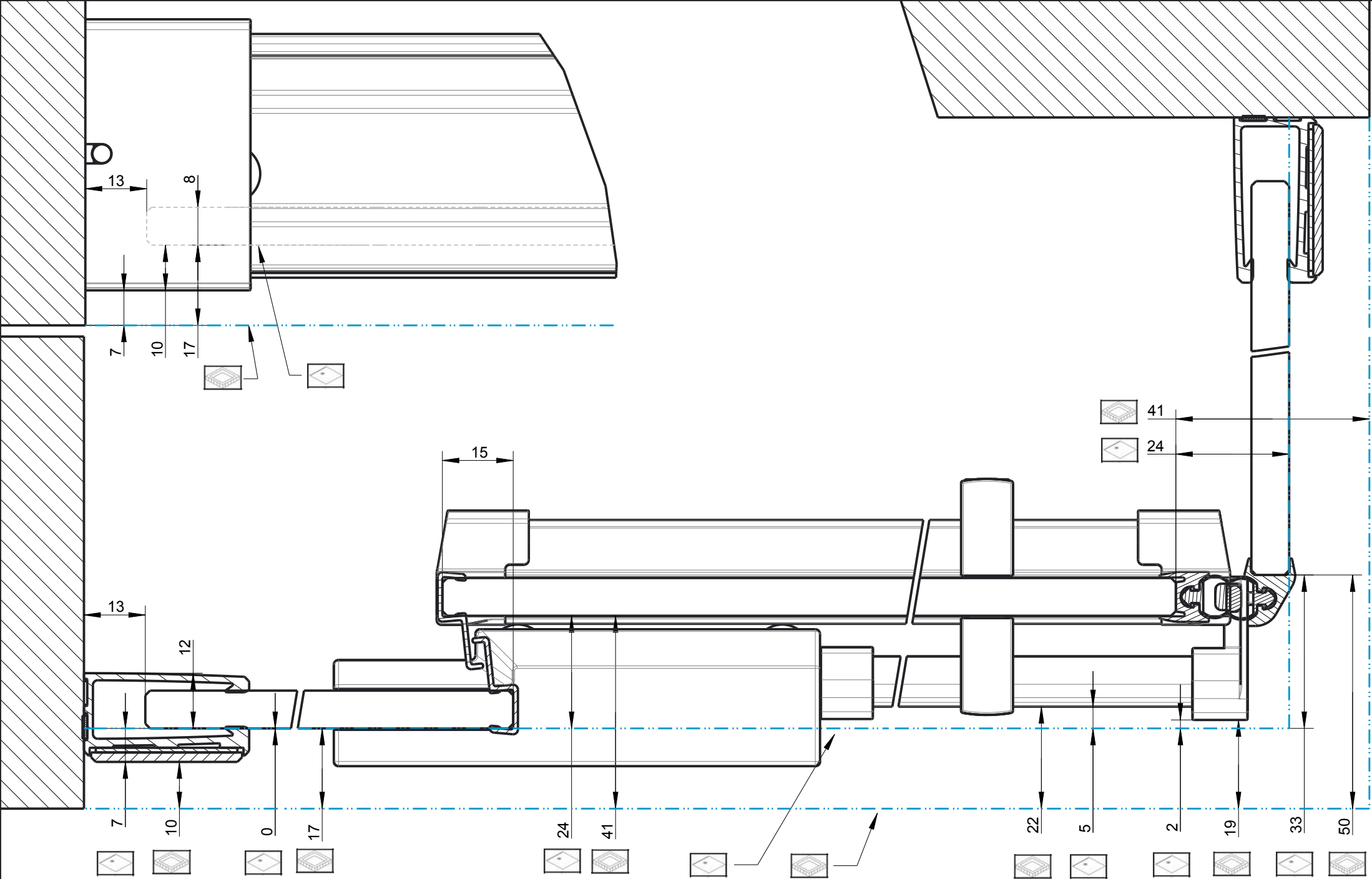

S600P DS2+TD

| | Name / Nom | Datum / Date |
|--------------------|------------|--------------|
| Erstellt / Vu | D. Zwicky | 10.06.2014 |
| Geprüft / Approuvé | M. Meier | 10.06.2014 |

A 1:1



Auf Wanne / Sur bac



Bodeneben / A fleur de sol

Koralle

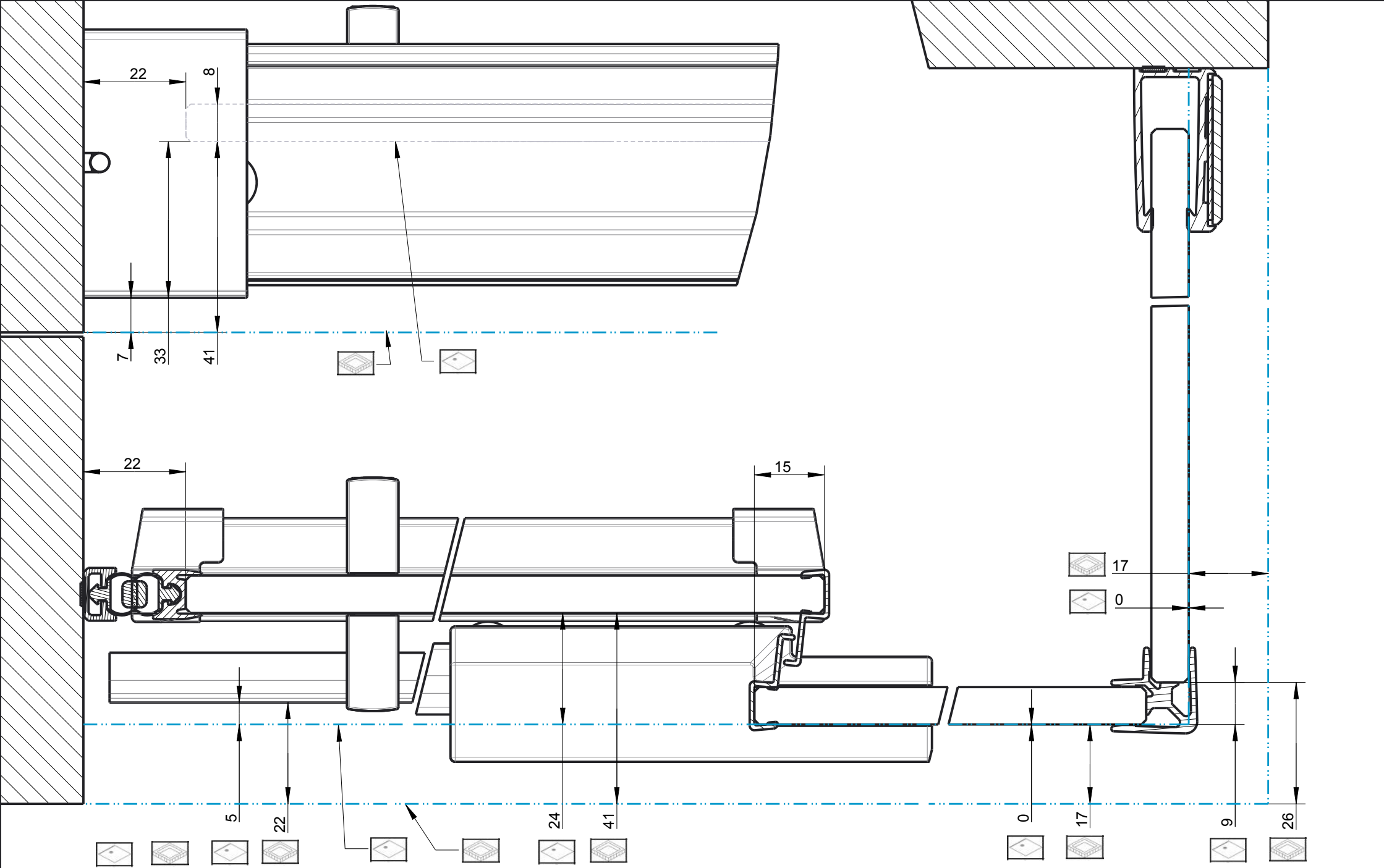

S600P DS2+TD

| | | |
|--------------------|------------|--------------|
| | Name / Nom | Datum / Date |
| Erstellt / Vu | D. Zwicky | 10.06.2014 |
| Geprüft / Approuvé | M. Meier | 10.06.2014 |

A 1:1

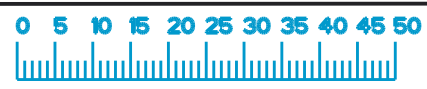

| | |
|--|----------------------------|
| | Auf Wanne / Sur bac |
| | Bodeneben / A fleur de sol |



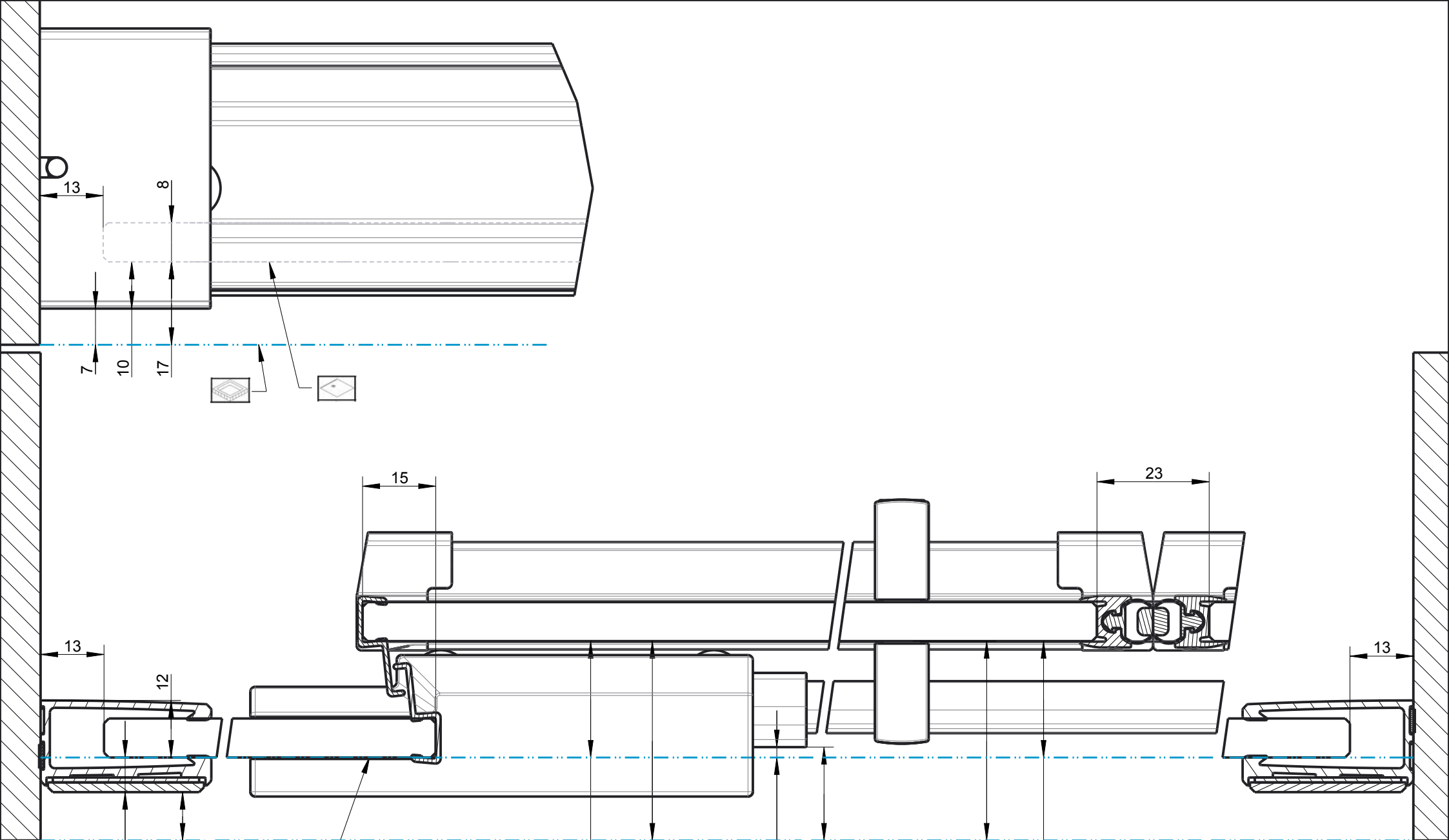

S600P DS4

| | | |
|--------------------|------------|--------------|
| | Name / Nom | Datum / Date |
| Erstellt / Vu | D. Zwicky | 10.06.2014 |
| Geprüft / Approuvé | M. Meier | 10.06.2014 |

A 1:1



Auf Wanne / Sur bac
 Bodeneben / A fleur de sol



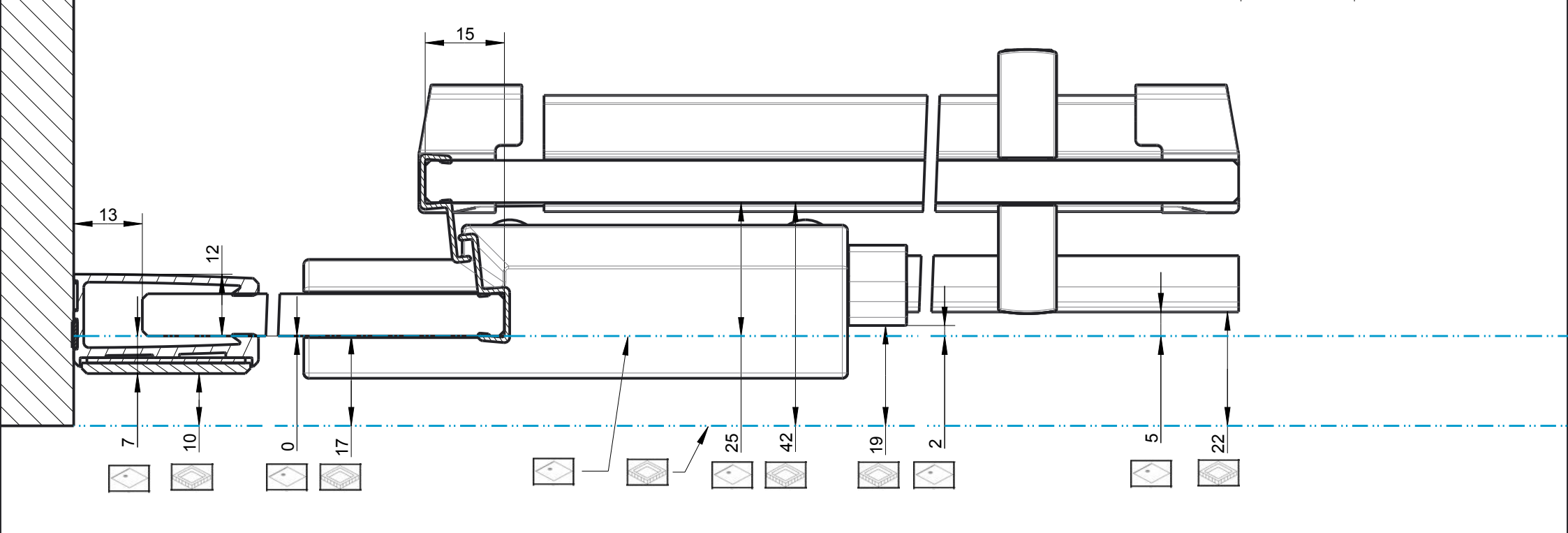
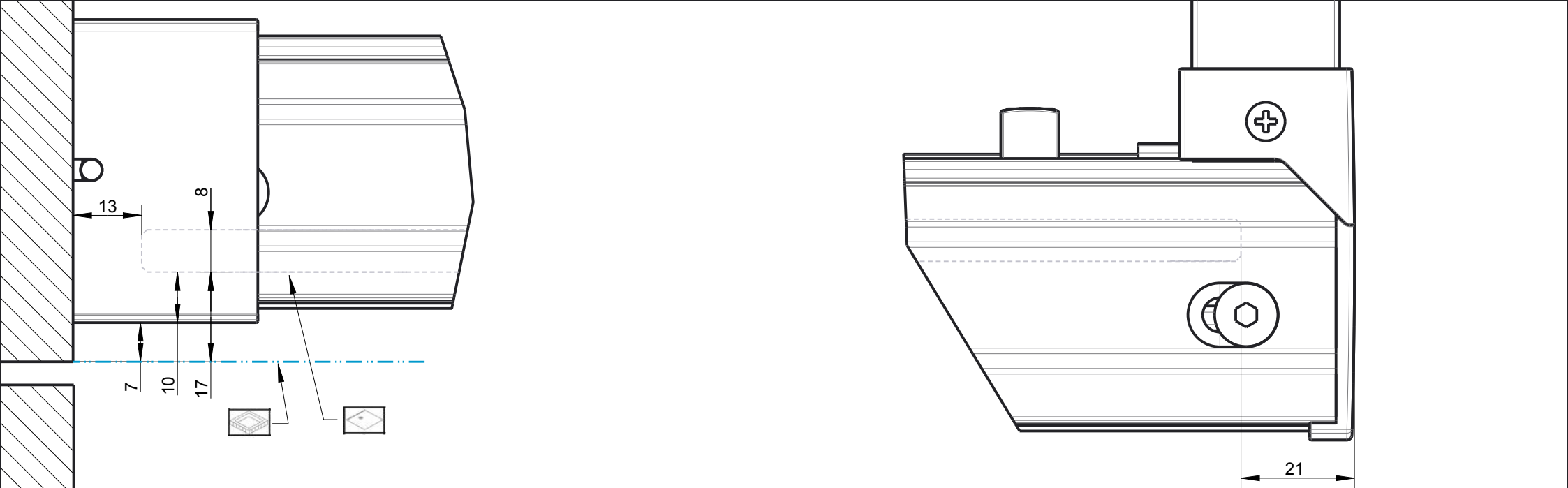



S600P DSB2F

| | | |
|--------------------|------------|--------------|
| | Name / Nom | Datum / Date |
| Erstellt / Vu | D. Zwicky | 10.06.2014 |
| Geprüft / Approuvé | M. Meier | 10.06.2014 |

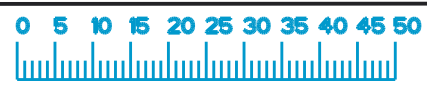
A 1:1



 Auf Wanne / Sur bac
 Bodeneben / A fleur de sol



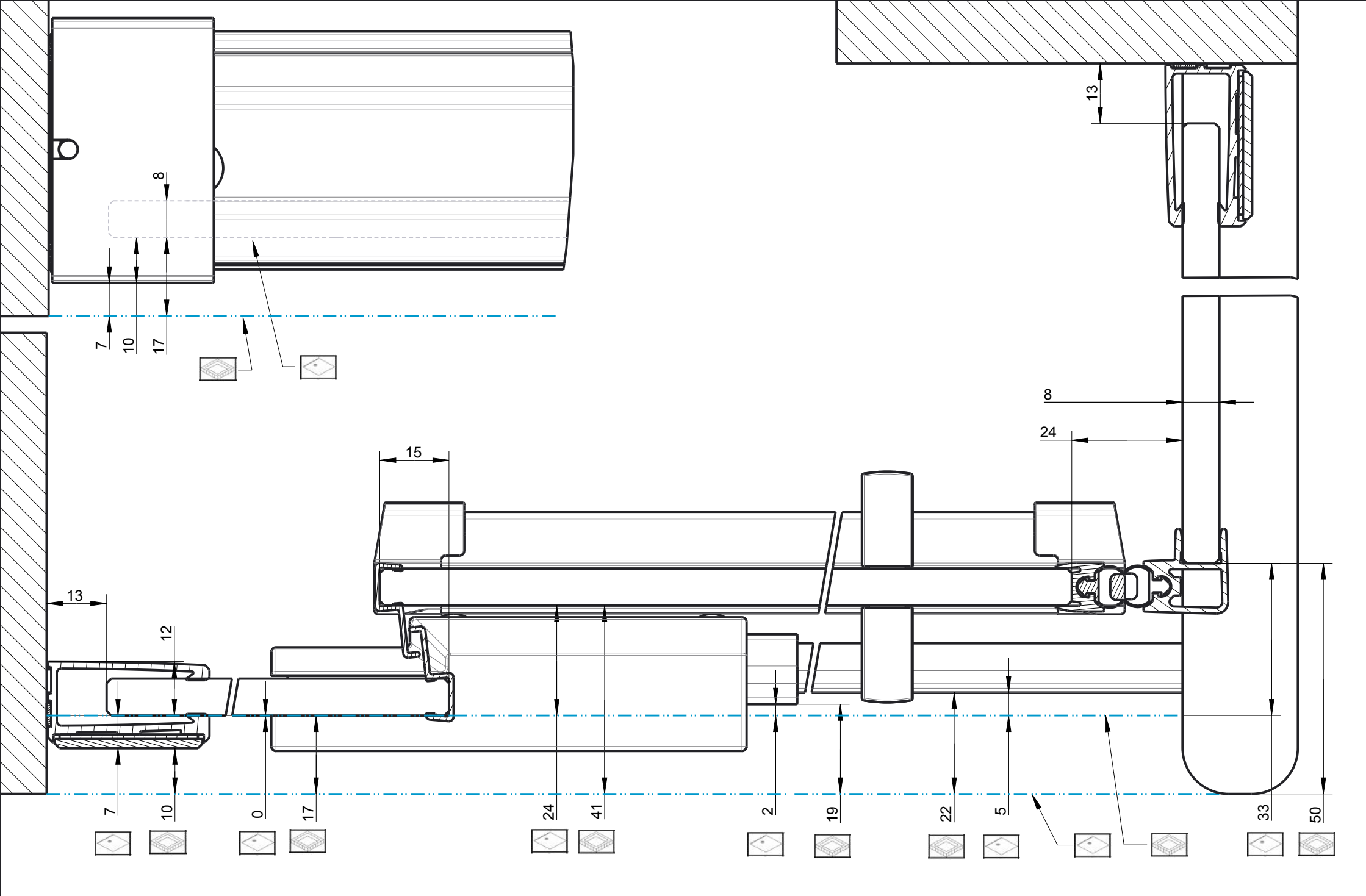

S600P DS2+TD kurz

| | | |
|--------------------|------------|--------------|
| Erstellt / Vu | Name / Nom | Datum / Date |
| Geprüft / Approuvé | D. Zwicky | 10.06.2014 |
| | M. Meier | 10.06.2014 |

A 1:1



Auf Wanne / Sur bac

Bodeneben / A fleur de sol



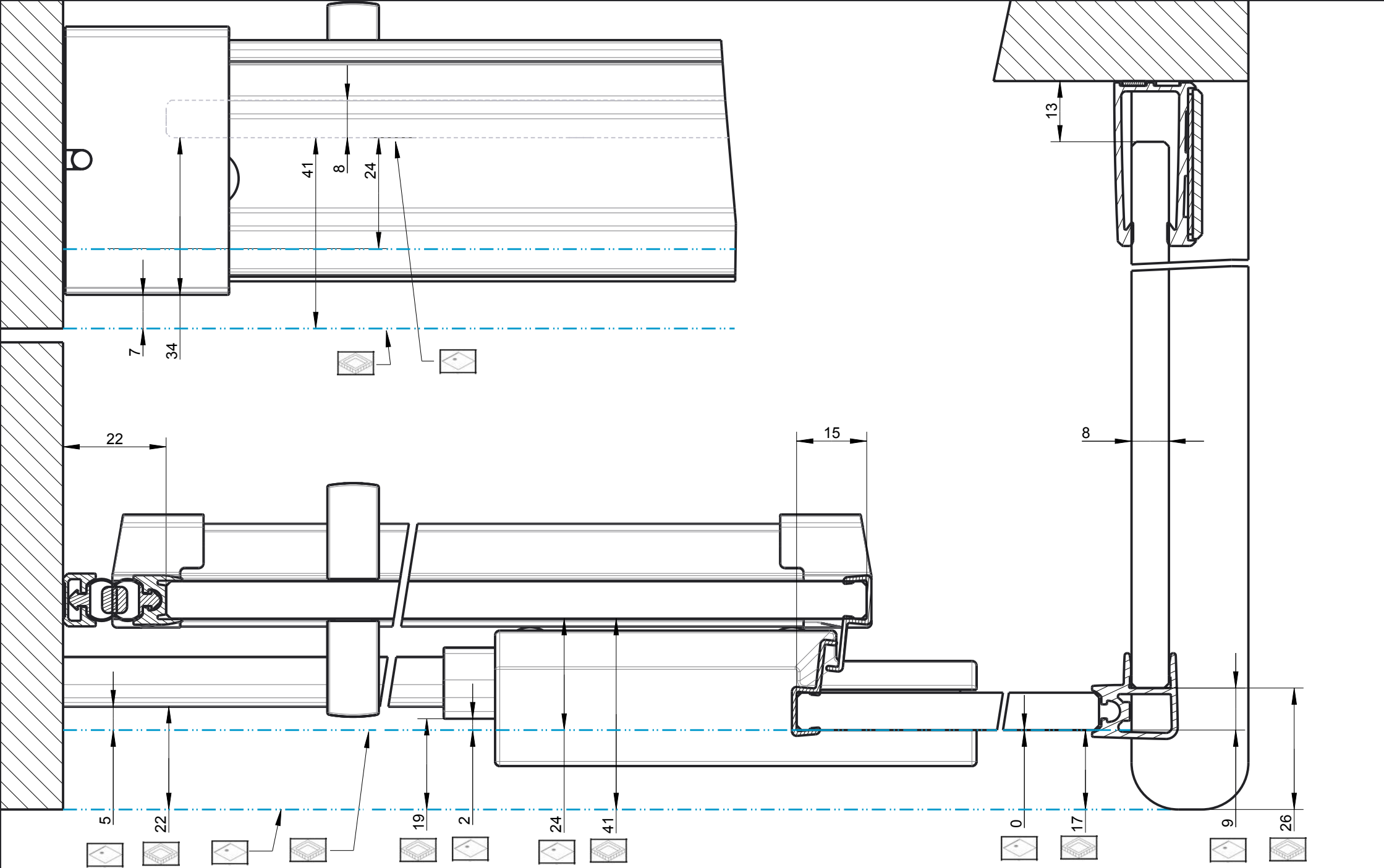

S600P DS2+TD kurz

| | | |
|--------------------|------------|--------------|
| | Name / Nom | Datum / Date |
| Erstellt / Vu | D. Zwicky | 10.06.2014 |
| Geprüft / Approuvé | M. Meier | 10.06.2014 |

A 1:1



| | |
|--|----------------------------|
| | Auf Wanne / Sur bac |
| | Bodeneben / A fleur de sol |

